

Saturday September 13, 2014 Register/Preview-9 AM Auction Starts-11:00 AM

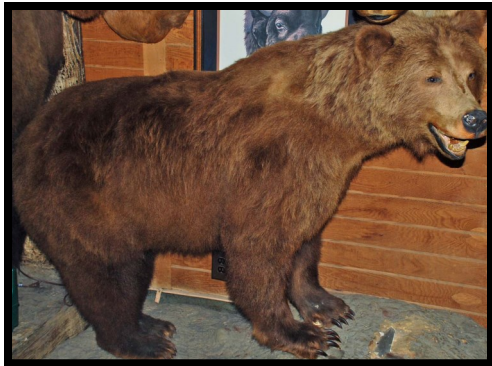

Merkel's proudly presents the life-long collections and business assets of the Wolverine in celebration of the Great Memories and Good Times enjoyed by many thousands of patrons. To all our good friends found, at the Wolverine.



Circa 1920, when Old U.S.12 was the major highway between Port Huron and Chicago. Chicken, Camp Grounds, Cigars, Confections...



Joe & Judy were Life-Long Collectors of Antiques, Collectibles & the Artwork that adorned the walls of the Wolverine for almost 50 years, ever changing with the Season or Judy's reason. Customer's came to love the Antiques, Animal Mounts, Numerous Beer Mirrors, Terry Redlin Lithographs/Prints and Especially the Christmas Season Decorations.



Auction Address: Wolverine Food & Spirits 20460 Old US 12 Chelsea, MI 48118



#### TERMS & CONDITIONS:

Payment Options: Cash, Approved Company or Personal Check, Visa, Mastercard, American Express, Discover, cashier's check, and money order.

3% Fee for Credit Card Use. Any personal checks or checks by unknown person's to the Auctioneer shall be asked to provide their Credit Card information for back up. We shred this information when check(s) clear.

10% Buyer's Premium Applied to All on-site buyer's, those who attend in person, pay for in person and pick-up, on auction day or during scheduled Move-Out time.

15% Buyer's Premium Applied to All Phone and Absentee Buyer's who cannot or choose not to be present at time of auction, as we will have to handle these items at least two additional times prior to your getting them via mail or pick-up, in person. Phone and absentee bids must be scheduled by 5PM, Friday Sept.12, 2014 All absentee bids will be subject to additional packaging/handling/shipping fees which vary by item type.

This Catalog is simply a guide to help you navigate the many items to be sold on auction day. We do not guarantee nor warranty any information contained within individual lot descriptions. This is exactly the reason for the inspection period, so you, the buyer may inspect any/all items for defects and determine the condition of any items you may have interest in purchasing. Public Inspection of all items shall occur from 9AM-11AM (Preview/Public Inspection Period). It is the Bidder's responsibility to determine condition, age, value or any other factors deemed important to you, the prospective buyer. All items shall be sold "AS IS", and ALL SALES ARE FINAL. Any Announcements made by Auctioneer on day of say shall take precedence to any printed materials or advertisements.

#### MOVE OUT/PICK UP/DISASSEMBLY OF EQUIPMENT:

Items that ARE NOT handed to you when you purchase them may be removed after the auction is completed. Dismantling Equipment, The Bar Area, Walk-in Cooler, Walk-in Freezer, HVAC UNITS on roof, Water Heaters, Sinks SEMI STORAGE TRAILER, Any FIXTURES and Back Room Shelving IS NOT PERMITTED.. Buyer's of Restaurant Equipment or Large Items requiring to be taken down or dismantled shall schedule a pick up time with our REGISTRATION/CHECK OUT STAFF when paying your bill. ALL ITEMS MUST BE PAID IN FULL ON AUCTION DAY.

MOVE OUT SCHEDULE: We will have staff on-site Monday September 15th & 16th from 8AM-4PM for you to pick up those items, mentioned above. THESE ARE THE ONLY TIMES WE WILL HAVE KEYS FOR YOU TO PICK UP LARGE ITEMS...





## 2014 Wolverine Bar Assets/Liquidation Auction

**Terry Redlin Collection of Artwork– Limited Edition Prints–** Terry Avon Redlin was born in 1937, raised in Watertown, South Dakota and spent 25 years working as a layout artist, graphic designer, illustrator and art director. For Eight Consecutive Years, 1991-1998, he was named America's "Most Popular Artist". He retired in 2007 due to Alzheimer's. His artwork is loved and collected worldwide, here is a chance to get one for your home or office.

**Lot # 1–** 29x42 Framed- 2003 Camping on Sunset Point LE 590/5000

**Lot # 2–** 27x40 Framed-1993 Lifetime Companions Whitetails Unlimited Conservation Edition 224/6000

**Lot # 3–** 27x41 Framed–1991 Campfire Tails Conservation Edition 1274/6000

**Lot # 4–** 27x41 Framed-1995 Patiently Waiting Ducks Unlimited Edition DU 1558/4900

**Lot # 5–** 27x41 Framed-1995 A Helping Hand 3814/9500

**Lot # 6–** 24x32 Framed-1985 The Sharing Season- Hand Signed Open Edition

**Lot # 7–** 22x32 Framed–1992 Almost Home (Redlin Etching on Glass) 2853/29500

**Lot # 8–** 22x32 Framed-1991 The Pleasure of Winter (Redlin Etching on Glass) 22511/24500

**Lot # 9–** 27x41 Framed-1994 Night on the Town (Redlin Etching on Glass) 1945/29500

**Lot # 10–** 22x32 Framed-1993 Sharing the Evening (Redlin Etching on Glass) 8705/29500

**Lot # 11–** 25x34 Framed-1986 Prepared for the Season

**Lot # 12–** 25x32 Framed-1986 The Sharing Season II

**Lot # 13–** 16x21 Framed-1983 Autumn Shoreline

**Lot # 14–** 16x21 Framed-198? Winter Snows

**Lot # 14A–** 16x21 Framed-198? Over the Blowdown

**Lot # 14B–** 27x36 Framed (Piece of Surface broke out of Etched Redlin Glass)-1997 Racing Home 526/1950

**Lot # 14C–** 26x39 Un-Framed with Matting-2003 Migration Days Conservation Edition 2717/3000

**Lot # 15–** 29x41 Framed– David Samuelson 1992 "Testing-1-2-3-Testing" LE 240/500

**Lot # 16–** 27x36 Framed– Brian Kuether 2003 "Who's Been Here" LE 5187/9800

**Lot # 17–** 25x33 Framed– Sam Timm 1995-96 "Northern Retreat" Whitetails Unlimited LE 11/450



## 2014 Wolverine Bar Assets/Liquidation Auction

- Lot # 18–** 27x37 Framed– Michael Sieve 1999 Battling Bulls-Elk LE 106/1999
- Lot # 19–** 28x36 Framed–Daniel Smith 2003 “Sage Brush Sonata” 2281/2300 (Cracked cover glass in frame)
- Lot # 20–** 27x31 Framed– David Maass 1996 “Evening Flight” 2-Grouse LE 1200/1200
- Lot # 21–** 24x32 Framed– Daniel Pierce 1988 “Evening Calm” LE 236/750
- Lot # 22–** 26x32 Framed– Brett Smith 1991 “Not Ready” LE 529/1000
- Lot # 23–** 26x34 Framed– David Maass 1989-90 “Waterfowling Hotspots” DU LE 2723/4000
- Lot # 24–** 33x38 Framed– Christopher Walden 2002 “Scare Tactic” DU LE 426/500
- Lot # 25–** 29x35 Framed– Vintage Print by Gustav Muss-Arnoldt (1858-1927) “Black & Red English Setters”
- Lot # 26–** 21x31 Original Factory Framed–Budweiser “Attack on the Overland Stage”
- Lot # 27–** 21x31 Original Factory Framed–Budweiser “Custer’s Last Fight”
- Lot # 28–** 21x31 Original Factory Framed–Budweiser “Grant’s Farm”
- Lot # 29–** 21x33 Factory Framed– Budweiser Mirror
- Lot # 30–** 21x33 Factory Framed– Budweiser Mirror (Club/Nightlife Dance Scene)
- Lot # 31–** 27x37 Factory Framed– 2008 CHAMPIONS Red Wings– Molson Canadian Mirror(Red Frame)
- Lot # 32–** 24x36 Factory Framed– Hockeytown Miller Lite Mirror
- Lot # 33–** 21x27 Factory Framed– When the Wing’s Hit the Ice Mirror- Miller Lite Can w/Hockey Puck
- Lot # 34–** 21x29 Factory Framed– 1989 Pistons World Champions Budweiser Mirror
- Lot # 35–** 21x29 Factory Framed– Detroit Tigers Budweiser Mirror
- Lot # 36–** 30x43 Factory Framed– Detroit Tiger’s Comerica Park Mirror– Labatt Blue Light
- Lot # 37–** 40x46 Factory Framed– Detroit Piston’s 2004 Champions Mirror—Bud Light
- Lot # 38–** 26x43 Factory Framed– Leinenkugels Mirror
- Lot # 39–** 28x52 Factory Framed– Red Wolf Lager Mirror with Wolf Pack in Red.
- Lot # 40–** 27x27 Factory Framed– Leinenkugels Red Lager Mirror



## 2014 Wolverine Bar Assets/Liquidation Auction

- Lot # 41**– 25x30 Factory Framed– NFL TEAM LOGO's/HELMETS Mirror—Bud Light
- Lot # 42**– 21x21 Factory Framed–Budweiser Racing Dale Earnhardt Jr. #8 Mirror
- Lot # 43**– 27x33 Factory Framed–Budweiser Hunting w/Bedded Elk Mirror
- Lot # 44** - 27x35 Factory Framed–Budweiser Classic Lager w/Bull Elk Standing Mirror
- Lot # 45**– 27x35 Factory Framed– Budweiser King of Beers w/Grouse Mirror
- Lot # 46**– 15x19 Factory Framed– Budweiser Tin Wall Clock “This Bud’s For You”.
- Lot # 47**– 20x26 Factory Framed– Anheuser-Busch w/Clydesdales Team Mirror
- Lot # 48**– 19x27 Factory Framed– Budweiser “Zulus” Great Kings of Africa Mirror
- Lot # 49**– 19x27 Factory Framed– Budweiser “Akhenaton” Great Kings of Africa Mirror
- Lot # 50**– 19x27 Factory Framed– Budweiser “Cleopatra VII” Great Kings of Africa Mirror
- Lot # 51**– 19x25 Factory Framed– Anheuser-Busch “Bud Girl”- Fancy & Beautiful Mirror (Holding Original Bud Bottle)
- Lot # 52**– 21x29 Factory Framed– Anheuser-Busch “Bud Girl”- Fancy & Beautiful Mirror (Holding Original Bud Bottle)
- Lot # 53**– 20x26 Factory Framed– Budweiser Anheuser-Busch Girl Mirror – Victorian Lady Seated Above Eagle Logo
- Lot # 54**– 18x22 Factory Framed– Budweiser– Lady in Green Dress Mirror
- Lot # 55**– 18x22 Factory Framed–Budweiser– Lady in Yellow Dress Mirror
- Lot # 56**– 19x23 Factory Framed–Calvert Extra & Coca-Cola (script logo) Mirror
- Lot # 57**– 24x29 Factory Framed– Lite ON TAP Mirror
- Lot # 58**– 24x29 Factory Framed– Lite ON TAP Mirror
- Lot # 59**– 20x25 Factory Framed– Miller High Life (Lady Seated on Crescent Moon)
- Lot # 60**– 15x20 Factory Framed–Miller 1st Edition Sportsman Series, 1st Printing Mirror (Largemouth Bass)
- Lot # 61**– 15x20 Factory Framed–Miller 1st Edition Sportsman Series, 1st Printing Mirror (Muskie)
- Lot # 62**– 15x20 Factory Framed–Miller 1st Edition Sportsman Series, 1st Printing Mirror (Walleye)
- Lot # 63**– 15x20 Factory Framed–Miller 1st Edition Sportsman Series, 1st Printing Mirror (Whitetail Deer)



## 2014 Wolverine Bar Assets/Liquidation Auction

**Lot # 63A**–15x20 Factory Framed–Miller 1st Edition Sportsman Series, 2nd Printing Mirror (Whitetail Deer)

**Lot # 64**– 15x20 Factory Framed–Miller 1st Edition Sportsman Series, 1st Printing Mirror (Mallard Duck)

**Lot # 64A**– 15x20 Factory Framed–Miller 1st Edition Sportsman Series, 1st Printing Mirror (Pheasant)

**Lot # 65**– 15x20 Factory Framed–Miller High Life Wildlife Series, 1st Printing Mirror (Whitetail Buck)

**Lot # 66**– 18x18 Factory Framed–Miller High Life “Showtime” Wild Tom Turkey Mirror

**Lot # 67**– 16x20 Factory Framed–Miller High Life “Wolverine”/State of Michigan Mirror

**Lot # 68**– 16x20 Factory Framed–Miller High Life “Wolverine”/State of Michigan Mirror

**Lot # 69**– 18x18 Factory Framed–Miller High Life “Challenge” Bull Elk Mirror

**Lot # 70**– 18x18 Factory Framed–Miller High Life “Opening Day” Whitetail Buck Mirror (in Fallen Timber)

**Lot # 70A** 18x18 Factory Framed–Miller High Life “Sly Fox” “Reflective Series” by Scott Zoellick -4th of 6 in series #3

**Lot # 70B** 18x18 Factory Framed–Miller High Life “First Flush” Grouse by Scott Zoellick -3rd in series of 3

**Lot # 71**– 15x22 Factory Framed–Miller High Life Michigan Timber Wolf Mirror

**Lot # 72**– 15x22 Factory Framed–Miller High Life Michigan Bald Eagle Mirror 1st Printing 1st in Wildlife Series

**Lot # 72A** 15x22 Factory Framed–Miller High Life Michigan Bald Eagle Mirror 1st Printing 1st in Wildlife Series

**Lot # 72B** 15x22 Factory Framed–Miller High Life Michigan Black Bear Mirror 1st Printing 4th in Wildlife Series

**Lot # 72C** 15x22 Factory Framed–Miller High Life Michigan Black Bear Mirror 1st Printing 4th in Wildlife Series

**Lot # 72D** 15x22 Factory Framed–Miller High Life Michigan Common Loon Mirror 1st Printing 6th in Wildlife Series

**Lot # 72E** 16x21 Factory Framed–Coors “Nature Series” Big Horn Sheep Mirror - 2nd in Series of 6

**Lot # 72F** 16x21 Factory Framed–Coors “Nature Series” Mountain Lion Mirror - 3rd in Series of 6

**Lot # 73**– 16x21 Factory Framed– Old Milwaukee “Rooster & Hen” Pheasants Mirror

**Lot # 74**– 18x20 Factory Framed–Molson Canadian Geese Mirror (Blue Border)

**Lot # 75**– 32x42 Factory Framed–Samuel Adams “America’s World-Class Beer” (Large Oval Mirror)

**Lot # 76**– 14x25 Factory Framed–Miller High Life “Brown Bear “Reflective Series” Mirror 1 of 4 by Scott Zoellick



## 2014 Wolverine Bar Assets/Liquidation Auction

- Lot # 76A**– 14x25 Factory Framed–Miller High Life “Crappie” Fish “Reflective Series” Mirror 3 of 4 by Scott Zoellick
- Lot # 77**– 20x26 Factory Framed– “Vintage Mirror” Calvert—We proudly pour (4 Different Liquor Labels under glass)
- Lot # 78**– 12x25 Factory Framed– “Vintage Mirror” Kessler depicting Man Bowling
- Lot # 79**– 14x21 Factory Framed– “Vintage Mirror” Pabst Blue Ribbon “This is the place”
- Lot # 80**– 21x32 Factory Self Framed–”Vintage Oval Sign” Multi-Colored BUD ON TAP
- Lot # 81**– 21x32 Factory Self Framed–”Vintage Oval Sign” Multi-Colored BUD ON TAP
- Lot # 82**– 23x25 Factory Self Framed–”Vintage Sign” Anheuser Busch/Budweiser by RSK -Russell S. Kribs 004-101
- Lot # 83**– 19x27 Factory Self Framed–”Vintage Sign” Martlet Composition Molson Sign (Tavern Scene)
- Lot # 84**– 19x27 Factory Self Framed–”Vintage Sign” Martlet Composition Molson Sign (Horse & Beer Barrels Scene)
- Lot # 85**– Over Bar Area Display piece Vintage “Busch” Wooden motorized Drum
- Lot # 86**– Plastic Pabst Blue Ribbon Hanging Lamp (Damage to lower rim of shade)
- Lot # 87**– Anheuser Busch Golden Eagle for display over bar area
- Lot # 88**– Bud Light Dog Display “Spuds MacKenzie” **Lot # 89**– Miller Lite Football Season Megaphone (very sturdy)
- Lot # 90**– 1987 Henii Studio Inc. Palatine, Ill. U of M #20 Cast Football Statue (Signed by artist on heel of base)-22” tall
- Lot # 91**– 24” Oval “Van Gilden” Artist Whitetails Oak Wall Clock (Hung to right of front door)
- Lot # 92**– 12” x 20” Rectangular Whitetails Unlimited Wall Clock
- Lot # 93**– 15” x 26” Rectangular Rocky Mountain Elk Foundation Clock
- Lot # 94**– 13” x 32” Vintage Walnut Wall Clock (hung in back section when antique décor was in vogue)
- Lot # 95**– Lot of (2) Neon Miller Sharp’s Beer Signs
- Lot # 96**– Budweiser Over Bar Display “ROUND” Champion Clydesdale Team Carousel
- Lot # 97**– Budweiser Over Bar Display “RECTANGULAR” Clydesdale Team
- Lot # 98**– Budweiser Over Bar Display “Clock” Clydesdale Team is GOLD in double sided factory encasement.
- Lot # 99**– 27” Rolling Rock Metal Advertising Beer Thermometer



## 2014 Wolverine Bar Assets/Liquidation Auction



Lot 100– Wolverine in Antique Case (Stunning)   Lot 101– Bull Moose   Lot 102–Caribou   Lot 103–North American Grizzly Bear   Lot 104– 5 x 5 Bull Elk



Lot 105– Bison Bull   Lot 106– Water Buffalo   Lot 107–Beaver (Superb Mount)   Lot 108–Fisher   Lot 109–Badger (Superb Mount)   Lot 115– Pine Marten & Squirrel



Lot 110– Coyote (Very Fine)   Lot 111– Fox (The very Best)   Lot 112–Ferret in Custom Case   Lot 113–Mississauga Rattler   Lot 114–Albino Ferret

MOUNTS CONTINUED ON NEXT CATALOG PAGE



## 2014 Wolverine Bar Assets/Liquidation Auction



Lot 116– Thieving Raccoon   Lot 117– Prairie Dogs   Lot 118–Presentation Wood Duck   Lot 119–Tom Turkey   Lot 120–Grey Fox (It's Vicious)



Lot 121–Dall Sheep   Lot 122–Coat Rack   Lot 123–Chelsea Buck   Lot 124–Mule Deer   Lot 125–Mountain Goat   Lot 126–Antelope   Lot 127–Litho by Harry Antis



Lot 128–Partridge   Lot 129–Longhorns   Lot 130–Shorthorns   Lot 131–Diamond Back Rattler (Awesome)   Lot 132–Remington   Lot 133–Remington

MOUNTS CONTINUED ON NEXT CATALOG PAGE



## 2014 Wolverine Bar Assets/Liquidation Auction



**Lot 134—Large Northern Pike (Caught Locally)**

**Lot 135—Smallmouth**

**Lot 136—Large Walleye**

**Lot 137—Mahi Mahi (Dolphin)**



**Lot 138—Northern Canadian Pike**

**Lot 139—Canadian Lake Trout**

**Lot 140—Mule Deer (5x5)**

**Lot 141—Decoy's (Choice Bird x Bid)**

**Lot # 142—** Ducks Unlimited United State Migratory Waterfowl Cloisonne Pin Collection 1934-1995. Limited Ed #252. Designed and hand numbered in 1991, by Rio Hondo. Total of 62 Stamps. Very Colorful & Exceptional.

**Lot # 143—** 24x28 Framed-James Killen "Great Retrievers-Yellow Labrador-Mallards" Signed Limited Edition 1905/4800.

**Lot # 144—** 26x36 Framed-Cynthia Fisher "The Chase is On" Goshawk Signed Limited Edition 88/500

**Lot # 145—** Stained Glass Pheasant measuring 30" in diameter. Rooster & Hen. Great colors and condition.

**Lot # 146—** 25x32 Framed-Darrell Davis "Wolf Haven" Signed Limited Edition 727/999

**Lot # 147—** 28x38 Framed-1999 Michael Sieve "Battling Bucks-Mule Deer" Signed Limited Edition 1441/1999

**Lot # 148—** 25x33 Framed-1999 Scot Storm "Autumn Thunder" Signed Conservation Edition 529/700

**Lot # 149—** 30x38 Framed-Gary W. Moss- "On the Wind" Grizzly Bear Signed Limited Edition 372/850

**Lot # 150—** 20x24 Framed-1993-94 Jim Tostrud Marble Art Whittails Unlimited Exclusive "The King" 1 of 200 produced

**Lot # 151—** 24x28 Framed-1994-95 Jim Tostrud Marble Art Whittails Unlimited Exclusive "Hunter's Dream" 86/200

**Lot # 152—** 24x28 Framed-1995-96 Jim Tostrud Marble Art Whittails Unlimited Exclusive "Whitetail Duo"



## 2014 Wolverine Bar Assets/Liquidation Auction

**Lot # 153**—National Park Series Signed Collector Edition Prints by Leo Stans with Coins & Stamp. This Series includes (1)Eagle 1990 “Boundary Waters”, (2)Loon Family 1990 “Boundry Waters (3)Bull Moose 1991“Summer Splendor”, (4) Timber Wolves 1991“Summer Splendor” (5)Whitetail Buck 1990 “Winter Wonder”, (6)Ringneck Pheasants 1990 “Winter Wonder” (7)Canadian Geese 1991 “Autumn Air” and (8)Mallards 1991 “Autumn Air”. (CHOICE x BID)...

**Lot # 154**— Vintage (PAIR)13x17 Whitetail Deer Talio-Crome Prints by R.H.Palenske titled “Lets Go” & “The Intruder”.

**Lot # 155**— 24x30 Framed 1992 “Season Gone By” by Zettie Jones 64/125 Conservation Edition. WU 10th Anniversary

**Lot # 156**— 17x22 Framed “Cautious Approach II” by John Banovich Signed 1792/4700

**Lot # 157**— 21x33 Framed 1991 Rocky Mountain Elk Foundation “Down But Not Out” Carl Seyboldt Signed 365/500

**Lot # 158**— 23x31 Framed Poster “Whitney Gallery” Buffalo Bill Historical Center, Winchester Museum in Cody, Wyoming

**Lot # 159**— 31x38 175th Anniversary Chelsea Mirror “Gold Logo” 1834-2009 “A City of History”, “A City of Pride”

**Lot # 160**— 24x28 175th Anniversary Chelsea Mirror “White Logo” 1834-2009 “A City of History”, “A City of Pride”

**Lot # 161**— 35x42 Stained Glass “Taffy’s” Sign. This hung in the back section of the Wolverine for many years...

**Lot # 162**— Antique Pair of Leaded Glass Liquor Cabinet Doors with original hardware.

**Lot # 163**— Vintage Oak Merchandise, 2 Piece-Showcase w/Beveled top glass inserts (Sat near front door in Wolverine)

**Lot # 164**— Vintage Wooden Sign Food & Spirits—Hung outside building until the 1950’s. Excellent Condition

**Lot # 165**— Vintage Painted/Reverse Lighted Sign— (Wolverine) Established 1911 Daily Luncheon and Dinner Specials.

**Lot # 166**— Vintage Painted/Reverse Lighted Sign- “Wolverine Food & Spirits”

**Lot # 167**— Vintage Wooden Sign w/mounting rings “Happy Hour 4-6 with Nibbles” and “Try our Lunch” (Double Sided)

**Lot # 168**— Vintage Wooden Sign w/mounting rings “Breakfast Buffet” and “Dinner Buffet” (Double Sided)

**Lot # 169**— Front Entry Awning over door “Wolverine Food & Spirits” (Must be removed Monday 9/15 or Tuesday 9/16)

**Lot # 170**— 2003 Ford Van 5.4L EFI V8, Remote Start, HD Ricon Uni-Lite Wheelchair Lift—60,131 Miles -Clear Title

**Lot # 171**— 1994 Ford Van— Clear Title

**Lot # 172**— 1989 GMC Pickup 2WD , needs brake work, otherwise decent running condition.-126,803 Miles-Clear Title

**Lot # 173**— 1996 Cadillac DeVille 32V Northstar, Motor Runs well, Parking Brake seized, flat tires.-Clear Title





## 2014 Wolverine Bar Assets/Liquidation Auction

- Lot # 174**— Lottery Pull Tab Machine w/Keys. Used thru Aug.2014.(6) Dispensing Bays. Cost 4600.00 New
- Lot # 175**— Neon Michigan Club Games Lottery Sign, excellent working ordre.
- Lot # 176**— 22 1/2' BarTop Built in 3-Sections 8', 7 1/2' & 7' Sections. (Buyer to remove on 9/15 or 9/16)
- Lot # 177**— 90x27x37 True Bar Keg Cooler having 3 Tap Heads, Connection Fittings and Water Dispenser
- Lot # 178**— 71x21x35 Back Bar 3-Well Sink with Faucet for washing glassware
- Lot # 179**— 15x22x28 Single Well Sink with Faucet and Door for Chemical Storage Below.
- Lot # 180**— True Refrigerator/Cooler Sandwich Making Station 48x30x36 Double Doors w/Tilt Top & Cutting Board.
- Lot # 181**— (2)Basket Deep Fryer, 220V with Baskets and Stainless Bread Storage Stand underneath unit.
- Lot # 182**— 13x24 Open Flame/ Gas Stove Char Broiler w/drip tray
- Lot # 183**— 13x24 Open Flame/ Gas Stove Char Broiler w/drip tray
- Lot # 184**— Vulcan Natural Gas Stove w/6 Burners and 24" x 25" Grill Plate and (2) Lower Ovens
- Lot # 185**— Star Pro-Max Panini Grilling Machine
- Lot # 186**— Back Bar Beer Cooler System in (2)Sections. (3)Door Left Side 79x24x43 and (4)Door Right Side 119x24x43. This Cooler system includes the compressor marked in the compressor room to left of front walk in cooler.
- Lot # 187**— Sharp Programable Cash Register Model ER-A650.
- Lot # 188**— (2) Back Bar Mirrors for behind Liquor Bottles, measuring 67 x 24 and 69 x 24 respectively.
- Lot # 189**— Single Metal Drawer Cash Box. No Key/Broke off in lock.
- Lot # 190**— Brass Over Bar Hanging Glass Rack with Glassware on Rack.
- Lot # 191**— Waitress/Bar Station Stainless Grab Bar Curved Handrail w/suction cups for fastening to your bar.
- Lot # 192**— Vizio 47" HDMI Color TV Model VL470M w/H.D. Wall Mount System- Working on Day of Closing 8/23/2014
- Lot # 193**— Toshiba Regza 42" HDMI Full HD1080P Model 42VZ650U w/Stand— Working on Day of Closing 8/23/2014
- Lot # 194**— Panasonic 42" Viera HDMI Color TV w/H.D. Wall Mount System-Working on Day of Closing 8/23/2014
- Lot # 195**— Stainless Steel Server Station having 2 lower shelves and backsplash. 25x36x36 overall



## 2014 Wolverine Bar Assets/Liquidation Auction

- Lot # 196**– Stainless Steel Server Station having 1 lower shelf OVER 2 lower drawers w/electrical outlet 25x36x36
- Lot # 197**– Vintage Steel over Hardwood Walk-in Cooler Door. (Buyer to remove on 9/15 or 9/16)
- Lot # 198**– CP-750-CLP Cooler Fan System with Compressor in room to Right of Walk-In Cooler (Remove 9/15 or 9/16)
- Lot # 199**– Kolpak-Aluminum Paneled Walk-In Freezer w/Compressor System installed in 5/2012. 94x106x92 Overall
- Lot # 200**– Widman–Paneled Walk In Cooler System in back room w/Compressor System. 84x166x84 Overall
- Lot # 201**– Manitowac Ice Machine– Complete Upper & Lower Units in Working Order
- Lot # 202**– Manitowac Ice Making Upper Unit– Working Order (No Lower Storage Bin)
- Lot # 203**– Summit Air Max Storm Floor Blower Unit– Working Order
- Lot # 204**– A.O.Smith Model GVC50-300 Water Heater. Installed New on 1/15/2013
- Lot # 205**– Berkel Model 909CT/1 115V Electric Slicing Machine– Excellent Condition, Working Order
- Lot # 206**– U.S. Berkel Model 807 115V Electric Slicing Machine– Good Condition, Working Order
- Lot # 207**– Hobart Model A-200 115V Commercial Mixer w/Extra Bowl, (2)Beater Heads & Whip Head
- Lot # 208**– (2)Blodgett Model LTO-1 220V Commercial Slow Cooking Ovens (Lower Unit on Wheels)
- Lot # 209**– 30x34x72 Stainless Prep Table w/mounting backsplash flange
- Lot # 210**– 31x60x35 Stainless Prep Table w/low profile backsplash
- Lot # 211**– 26x38x83 Aluminum 30-Bay Commercial Can Rack
- Lot # 212**– APW Wyott Hanging Plate Warming Bar Model FD48 120V (needs plug end)
- Lot # 213**– Cecilware Hot Cocoa Machine “The Whipper”
- Lot # 214**– Pelouze Model 10100 (Temperature Compensated)100LB Scale
- Lot # 215**– Sysco Foods 32oz Premier Portion Control Scale
- Lot # 216**– Edlund Electric Can Opener Lot (1 unit working & 1 unit for spare parts)
- Lot # 217**– Advance Wall Mount Stainless Sink with high backsplash & Faucet
- Lot # 218**– Lot of Locker Units- (3)2-Unit Sections w/upper locking doors (All one lot)



## 2014 Wolverine Bar Assets/Liquidation Auction

- Lot # 219**– Rival Protectomatic 110V Electric Food Slicer in original box.
- Lot # 220**– Glas Tender (4-Bay) Back Bar Stainless Sink w/dry rack trays on both ends. 19x84x30 Overall
- Lot # 221**– Aluminum Wash/Dry Mat Rack on Wheels (Very Useful Unit)
- Lot # 222**– 74x27x56 Refrigerated Salad Bar by Atlas Metal Industries
- Lot # 223**– 12 Shelve Metal Bread Rack on Wheels with Plastic Bread Storage Trays
- Lot # 224**– Metro-Aluminum Cooler Bread/Potato Rack on wheels with Aluminum Metal Trays
- Lot # 225**– Edlund Model 390 115V Electric Knife Sharpener
- Lot # 226**– Choice Metal Adjustable Shelving Rack Systems, Metro & Others (Choice Rack x Bid)
- Lot # 227**– Utility/Cleaning Supply Room/Closet (All Contents, Including Door)
- Lot # 228**– Men's Restroom (All Contents, Including Door)
- Lot # 229**– Ladies Restroom (All Contents, Including Door)
- Lot # 230**– Handicap Bathroom (All Contents, Including Door)
- Lot # 231**– Dishroom Shelving Unit to Left with Dishtubs, Pails and Contents
- Lot # 232**– Advance Stainless Steel Sink, Soap Dispenser & Towel Rack
- Lot # 233**– 22x90x34 (3)Bay Deep Well Wash Sink w/Faucet & Sprayer Fixtures (plus box of sprayer parts)
- Lot # 234**– Stainless Rack having (4-Shelves) LOADED with Shenango & Other Commercial Restaurant China
- Lot # 235**– 24x48x34 Stainless Steel Prep Table
- Lot # 236**– Drying Rack with (2)Blue, (2)Green & (1)White Cutting Boards
- Lot # 237**– (1) Large Cooking Pot
- Lot # 238**– (1) Custom Made Boiling Basket for Cabbage, Crawfish & Shrimp
- Lot # 239**– (2) Stainless Steel Wall Mounted Pot Racks
- Lot # 240**– Choice Commercial Cooking Pot (Various Sizes)-(Choice Pot x Bid)
- END OF CATALOGUED LOTS**– 100's more items not listed here in catalog. Antiques, Artwork, Collectibles, Barware, Shelving, Scrap Metal, etc...



## Wolverine Bar—Owners & Views over the Past 100 Years



Joe & Judy Win Decorating Award

Judy-40th Anniversary

Joe helping at Fairgrounds

Jim Dittmar/ Art Machnik/Brian Koch/Mike Grambau and Joe Merkel





## 2014 Wolverine Bar Assets/Liquidation Auction

**The balance of this auction shall contain the remaining, UN-CATALOGUED, Antiques, Artwork, Collectibles, etc..**

In memory of Joseph M. Merkel who loved children and always welcomed families into the Wolverine. The Wolverine was much more than just a Gathering Place, Watering Hole, Restaurant or Bar at the Four Corners... It was a place, many considered a home, where good friends, business people and those who just turned 21 could come, enjoy a Cold One or Two, A REAL BURGER & the BEST PRIME RIB... Many Families patronized the Wolverine for generations and Joe & Judy were proud to be part of so many peoples lives. It is sad to see the "Wolverine" go, however, you now have the opportunity to buy a trinket or two to proudly display in your home or bar, hopefully enjoying them as the previous owners did acquiring these items and sharing them with everyone who gathered at the Wolverine. I extend my personal thanks to all of Joe & Judy Merkel's friends who are in attendance today. Happy Collecting! Sincerely, Joseph A. Merkel-Son & Auctioneer.



Some of the very best lifelong friends of Joe & Judy Merkel. The Bollinger Family has been part of the Wolverine for generations and were here with us till the very end, on 8-23-2014. Thanks to the entire Bollinger Family, including Betty & Kevin, for countless good times and warmest memories.



Joe & Judy Merkel



Kerry, Gary, Judy, Joe IV, Tina, Stephanie, Teresa, Jenni, Chrissy, Michelle, Ryan, Dillon all say "Thank You" for an awesome closing.



Judy w/Jamie Bollinger



Director 2006-10



WE LOVE THIS BAR... THANKS FOR THE MANY YEARS OF MEMORIES...

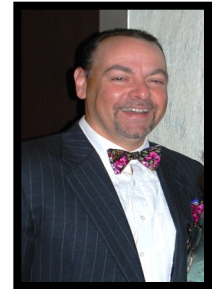

Joseph Merkel IV  
Professional Auctioneer

